【目標地図】西方地区（R7更新）

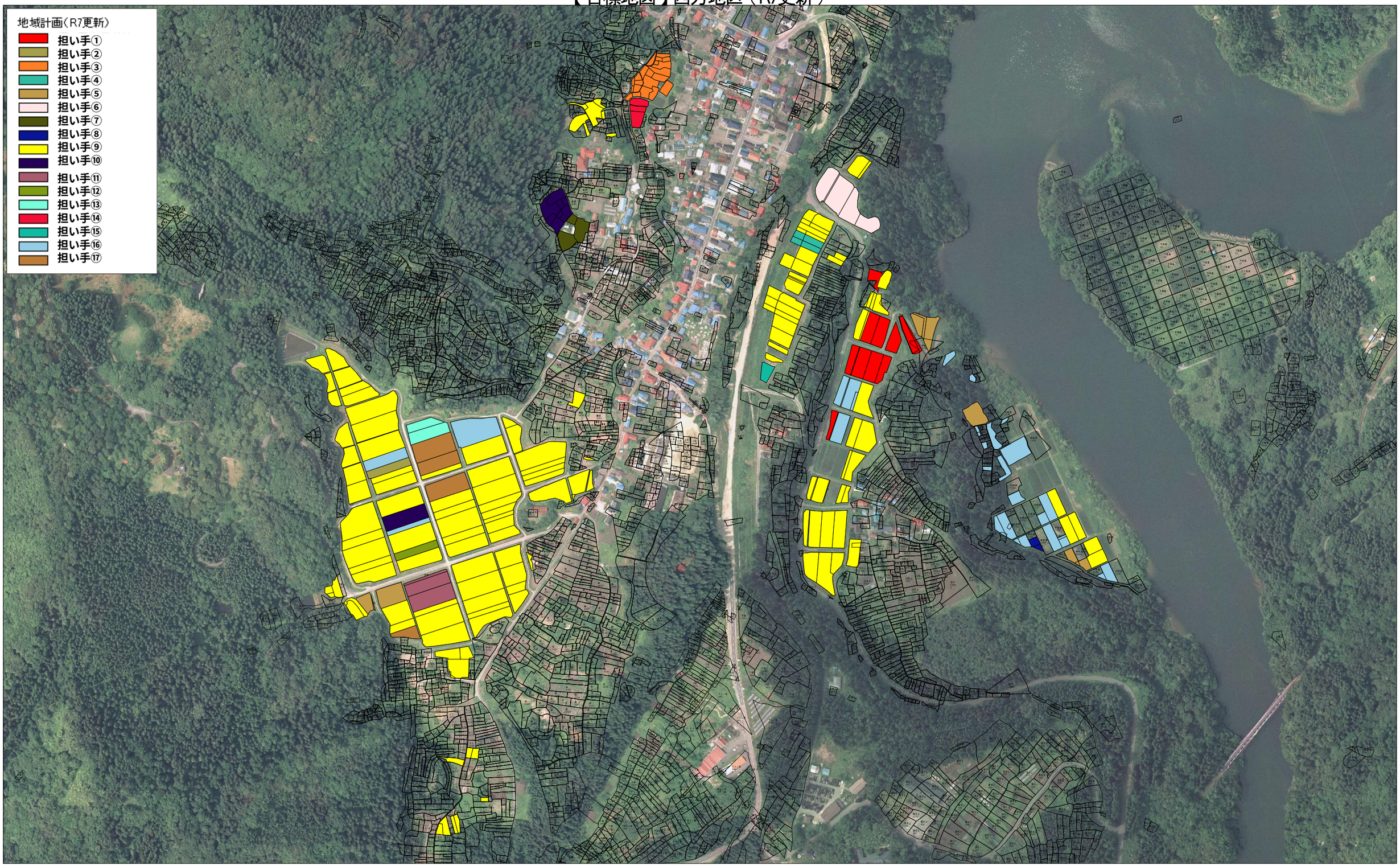

1/5500